

- Existing School Building
- Existing paving surface - Asphalt
- Existing lamp posts
- Existing paving surface - Concrete flag.
- Existing fence
- Existing tree
- Proposed planting
- Proposed 400mm depth of play sand
- Proposed water barrels
- Proposed timber deck
- Proposed poles
- Proposed woodchip surface
- Grass allowed to grow long
- Existing amenity grass
- Log and boulder steps.
- Self binding gravel path
- Section of existing kerb to be dropped

Notes:
Do not scale from drawings.
All dimensions given are in mm.
Final location to be agreed on site.

Location Plan

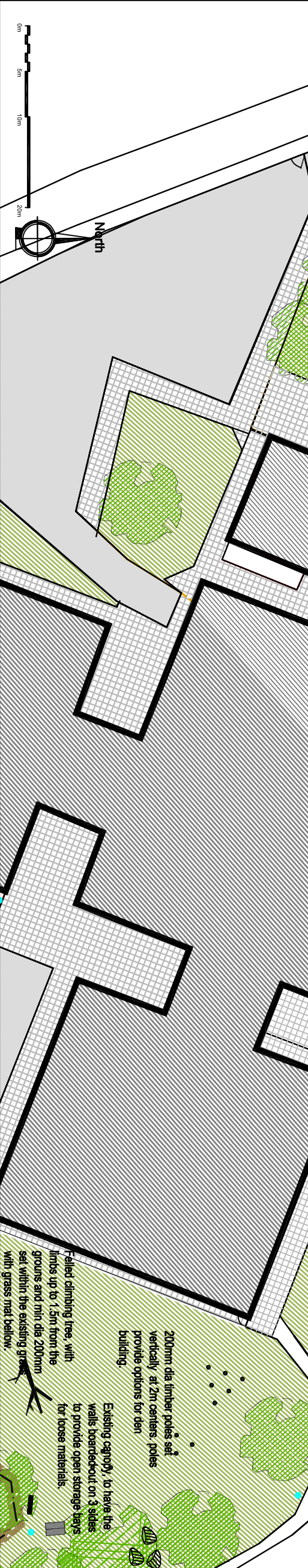
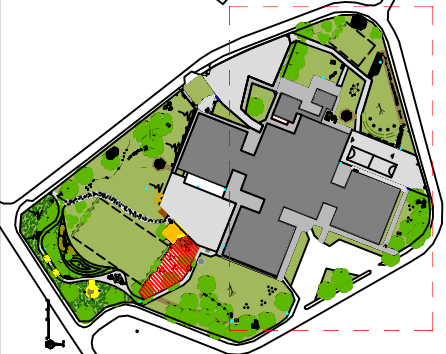

Client: **Cults Priamry School**

Job: **Cults Priamry School**

Title: **Concept Plan Rev 01**

Drawing No. 2016-AB-003-04		Rev. No.	Date	Amendments	Initials	
Job Log.	2016AB03	01	24.10.16	Revised layout	Mode	Chk.
Scale: NTS	Date: 24.10.16					
Drawn	RT					
Checked						
Approved	AM					

By Vulpes Design for
Grounds for Learning
Unit 5 Alpha Centre
Stirling University
Innovation Park
Stirling
FK9 4NF
Tel: 01786 465934
Web: www.ilt.org.uk/scotland

These drawings have been produced by Grounds for Learning who hold the copyright. Unauthorised reproduction of part or all of these drawings infringes copyright and may lead to prosecution or civil proceedings.